

KAMBAR STREET. 20' WIDE

A/000 G89/169/2001
 Planning Permit No. 169/2001
APPROVED
 SUBJECT TO THE CONDITIONS IN
 THIS OFFICE LETTER
 No. A/32485/2008 Date 29-6-2008
 FOR MEMBER SECRETARY
 CHENNAI METROPOLITAN
 DEVELOPMENT AUTHORITY
 CHENNAI - 600 008.

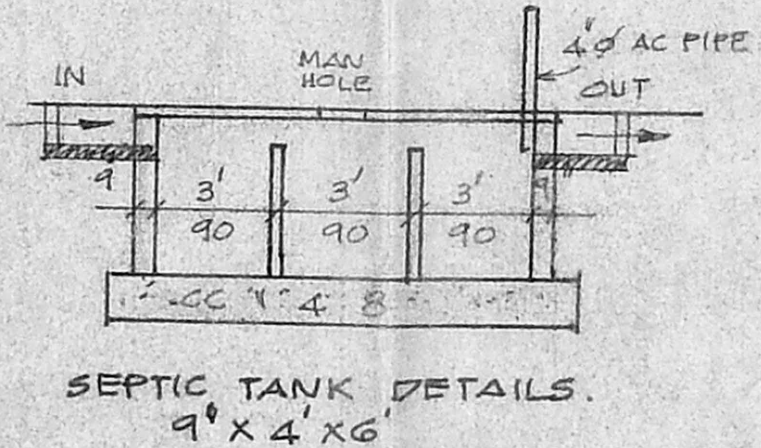
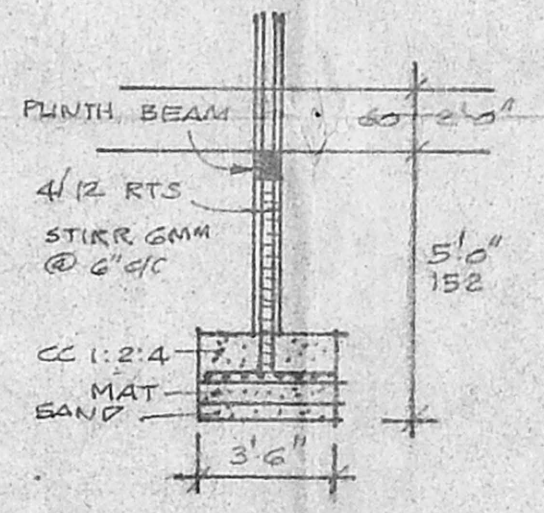
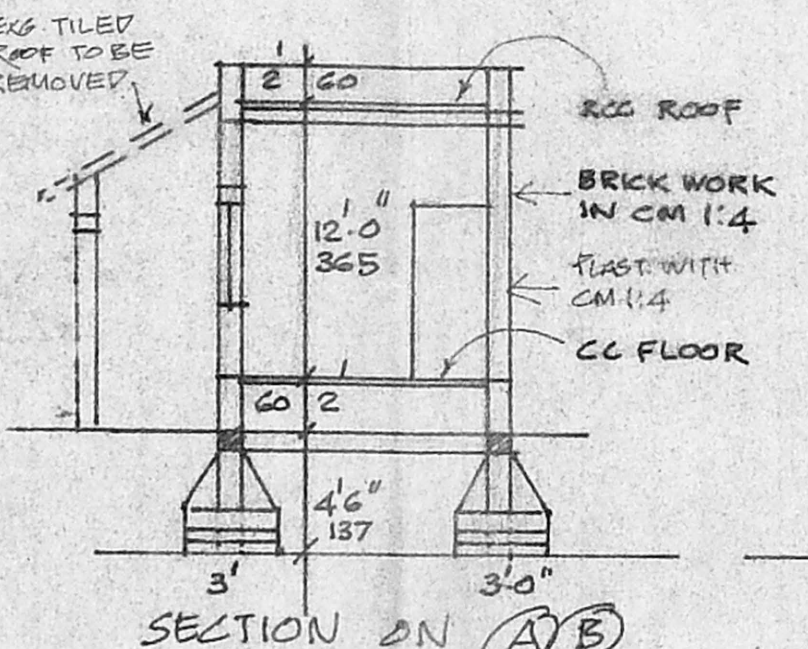
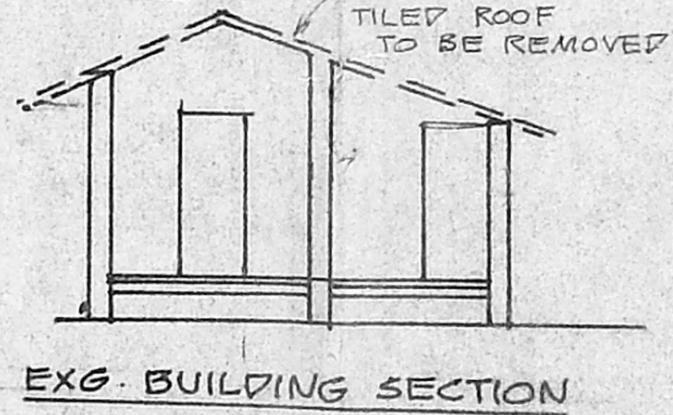
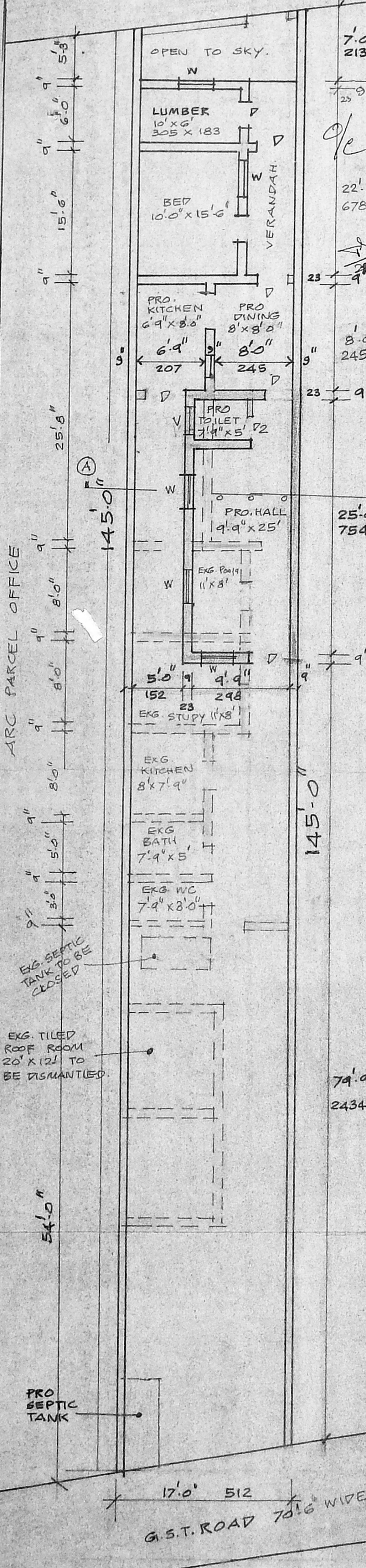
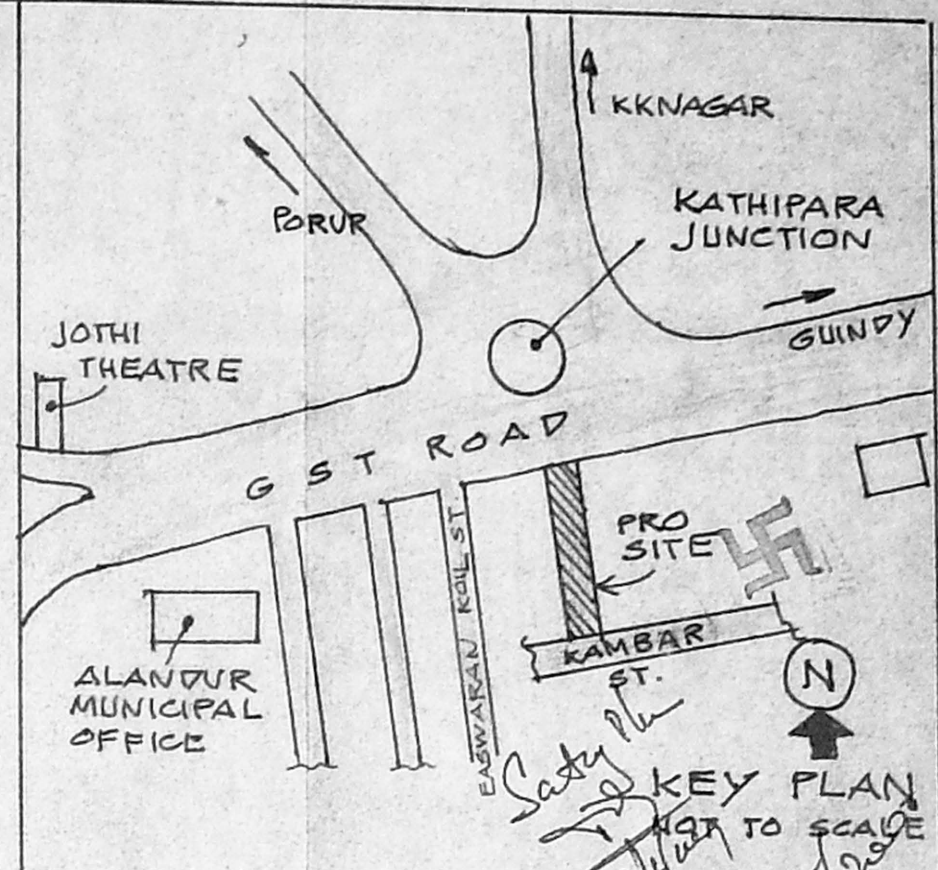

PROPOSALS ROAD
 DISMANTLING

D1 DOOR	3'0" x 6'6"	90 x 198
D2 DOOR	2'6" x 6'6"	75 x 198
W WINDOW	3'0" x 4'0"	90 x 122
W1 WINDOW	3'0" x 4'6"	90 x 135
V VENTILATOR	3'0" x 2'0"	90 x 60
PLOT AREA	SQFT	SQM.
	2465	229
PLINTH AREA (EXG)	1100	102
PLINTH AREA (PRO)	295	27.25
DISMANTLING AREA	730	67.40

PROPOSED ADDITIONAL HALL IN LIEU OF EXG. OLD TILED HOUSE IN DOOR NO 8 IN (REDDY STREET) KAMBAR ST., S.NO. 35/6P ALANDUR VILLAGE ALANDUR MUNICIPALITY.

SCALE: 1 INCH TO 8' 4"

OWNER
 G. M. S. S. S.

LICENSED SURVEYOR.
 B. JAMES SHAIK SULAIMAN, D.O.E.
 Consulting Civil Engineer,
 Licensed Surveyor, Alandur Municipality,
 45-B, Alandur Main Road, (Upstairs),
 Puzhuvu, Kkam, Chennai-000 091,
 Phone: 2244557

PLAN & SITE PLAN